No. PDLA-60E Certificate of Analysis

Product Name: Poly(D,L-lactic) acid polymer ester endcapped

- **^{1}H-NMR Spectrum of PLA copolymer in CDCl3 (Varian Inova 300 MHz instrument)**

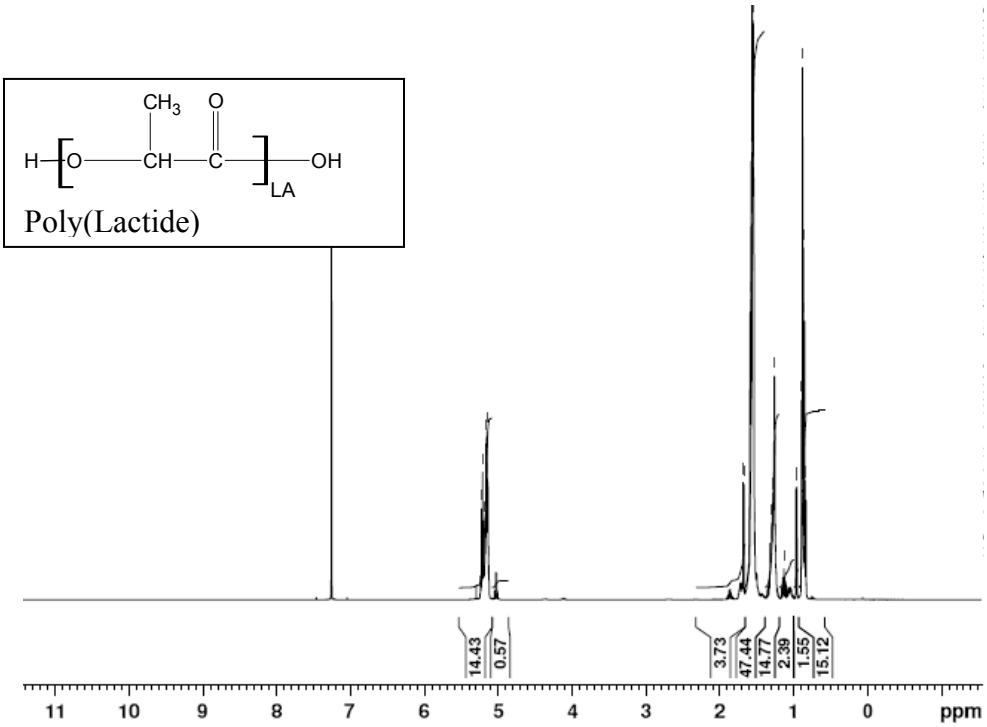

NMR of PLA polymer

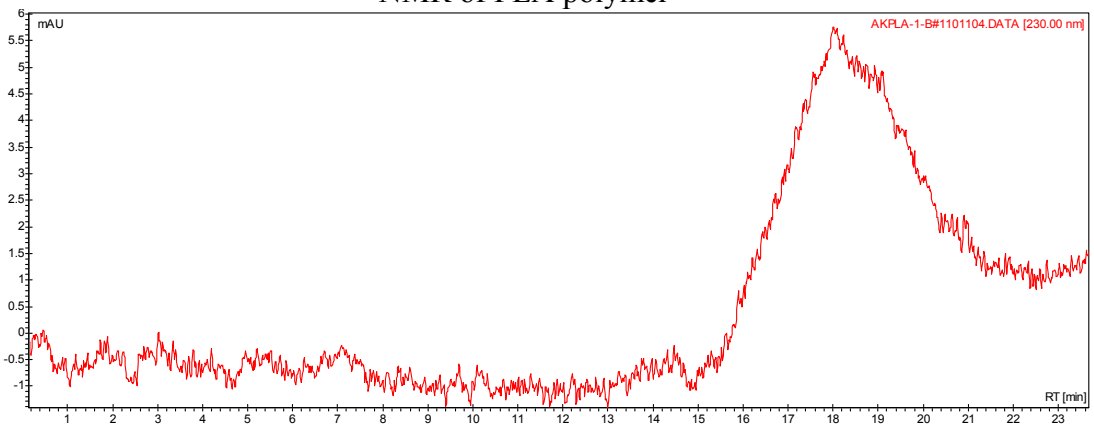

GPC analysis of PLA polymer

Analysis Method: Varian Prostar system with 1 ml/min DCM flow across two Resipore 3 um columns (Varian) and with UV-Vis (PDA) detection. Calibrated against polystyrene standards

Polymer	Mn (from GPC)	Mw (from GPC)	PDI
P(D,L)LA	47248	71150	1.51